

WAMS NATIONAL USER CONFERENCE

Visualizing your Data in the Cloud

Scott Dorner | Kevin Koshko

AQUATIC INFORMATICS | Aug 29th, 11:30-12:30

TODAY'S AGENDA

- WIMS Rio New Features
- Designing Graphs
- Dashboards
- Reports
- Q&A

WIMS Rio

NEW FEATURES

WIMS RIO IN 2023

2023.3

- Operations View
 - Visualize locations and parameters in a hierarchy
- Get latest data without needing to find in Spreadsheet

valueTimestamp	value	modifiedOn
Jul 1, 2024 12:00 AM	205	Aug 27, 2024 9:07 AM
Jul 2, 2024 12:00 AM	295	Aug 27, 2024 9:07 AM
Jul 3, 2024 12:00 AM	317	Aug 27, 2024 9:07 AM
Jul 4, 2024 12:00 AM	302	Aug 27, 2024 9:07 AM
Jul 5, 2024 12:00 AM	273	Aug 27, 2024 9:07 AM
Jul 6, 2024 12:00 AM	242	Aug 27, 2024 9:07 AM
Jul 7, 2024 12:00 AM	232	Aug 27, 2024 9:07 AM
Jul 8, 2024 12:00 AM	255	Aug 27, 2024 9:07 AM

WIMS RIO IN 2023

2023.4

- Dashboards and graphs support multi-operation
- Sample Manager Released
- BOD Calcs added
- Reporting Studio - Preview/Edit Mode
- WIMS-Rio Sync (WIMS Premier)

OperationName	Name	Variable	VariableNum	ColumnID
KK Rocky WWTP	Total MLSS Mass	74	1022	109191
KK Rocky WWTP	Number of aeration b...	71	1050	109190
KK Rocky WWTP	Blanket Height	32	1051	109193
KK Rocky WWTP	ML Observation	92	1027	109192
KK Rocky WWTP	Aeration Efficiency			
KK Rocky WWTP	SRT			
KK Rocky WWTP	Specific Oxygen Uptak...			
KK Rocky WWTP	SVI			
KK Rocky WWTP	30Min Set			
KK Rocky WWTP	RAS Flow			
KK Rocky WWTP	Phosphorus			
KK Rocky WWTP	TSS			
KK Rocky WWTP	pH			

Sample Manager Calendar (Aug 18 - Aug 24, 2023):

- Daily WQ @ Joe's Pkwy** (Airpark Hangar #1) - Scheduled daily from Sunday to Saturday.
- Daily WQ Sampling Aeration Basin** - Scheduled daily from Sunday to Saturday.
- Thursday samples** (Airpark Hangar #1) - Scheduled weekly on Thursdays.
- Thursday samples** (Joe's Pkwy) - Scheduled weekly on Thursdays.
- Thursday samples** (Joe's Pkwy) (Airpark Tower) - Scheduled weekly on Thursdays.
- Thursday samples** (Joe's Pkwy) (Aeration Basin) - Scheduled weekly on Thursdays.

Thursday samples details (Thu, Aug 22):

- Test group: CL2 & Nitrate Testing
- Location: Sample Sites / Airpark Hangar #1
- Recurrence: Weekly
- Status: Late
- Schedule notes: [Empty]

WIMS RIO IN 2024

2024.1

- Tank Usage Functions added (TULP, ATUFN...), ADIF, ADFN, MSD...
- Copy Report added

2024.2

- SSO - Google

2024.3

- Dashboard view on phone screens
- Rio.Query
- SSO - OKTA and Koch ID

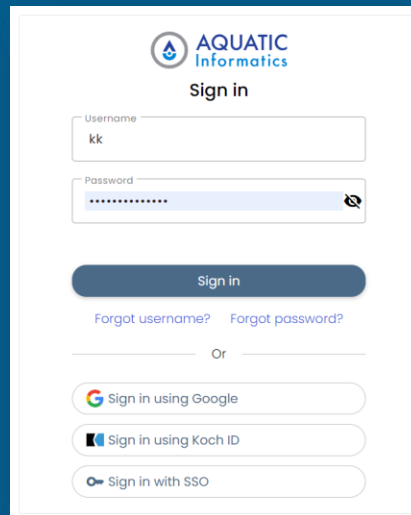

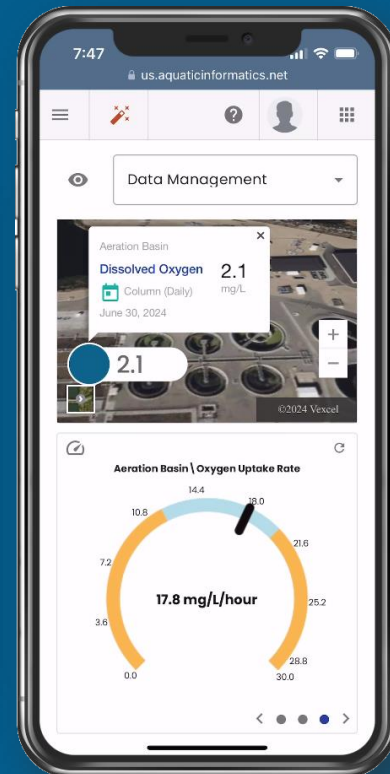

WIMS RIO MOBILE APP

1. Refresh Data
2. Last Value now shown on data entry screen
3. Check Sheet Submission
4. Logbooks
5. Auto Geo-tagging
6. Improved Keypad Input
7. Limit and warning values displayed to users

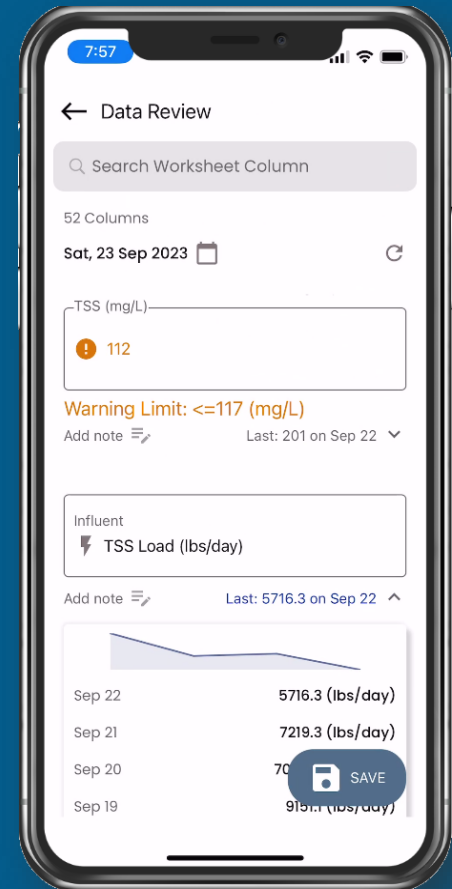

WIMS Rio

VISUALIZATION TOOLS WALKTHROUGH

WIMS Rio Graphing and Trending

1

Build a simple graph

2

Customize:

- Y-Axis
- Limit Lines
- Colors/Type

3

Save, Share and Add to Dashboard

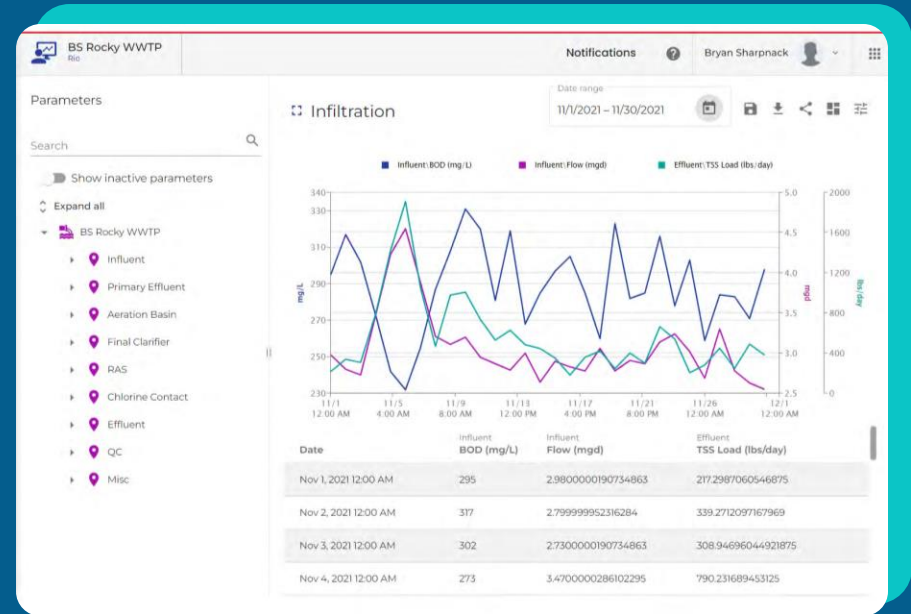

WIMS Rio Interactive Dashboards

1

Cloud-based access on any device, anytime

2

High-performance, fast-loading data “widgets”

3

Share WIMS insights with more users in the org

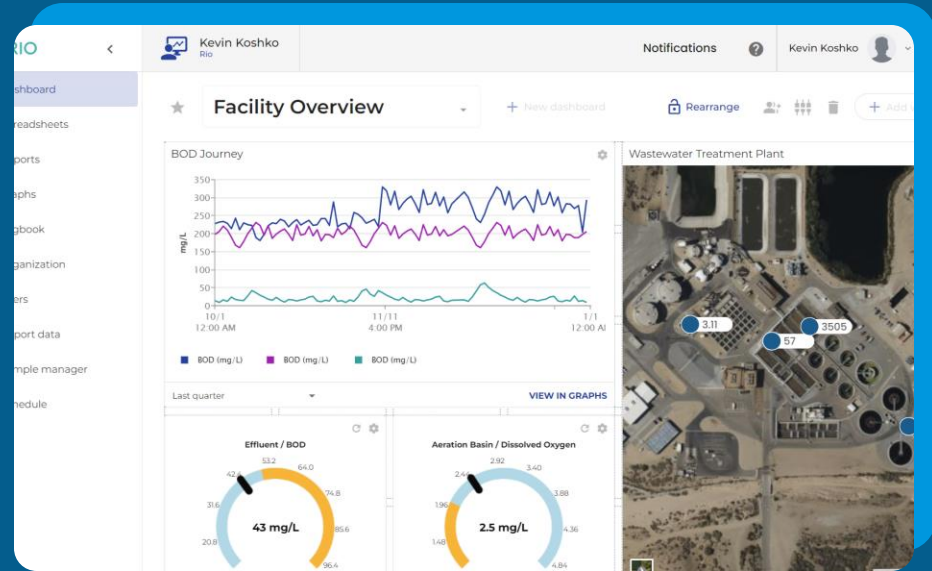

WIMS Rio Dashboard Demo

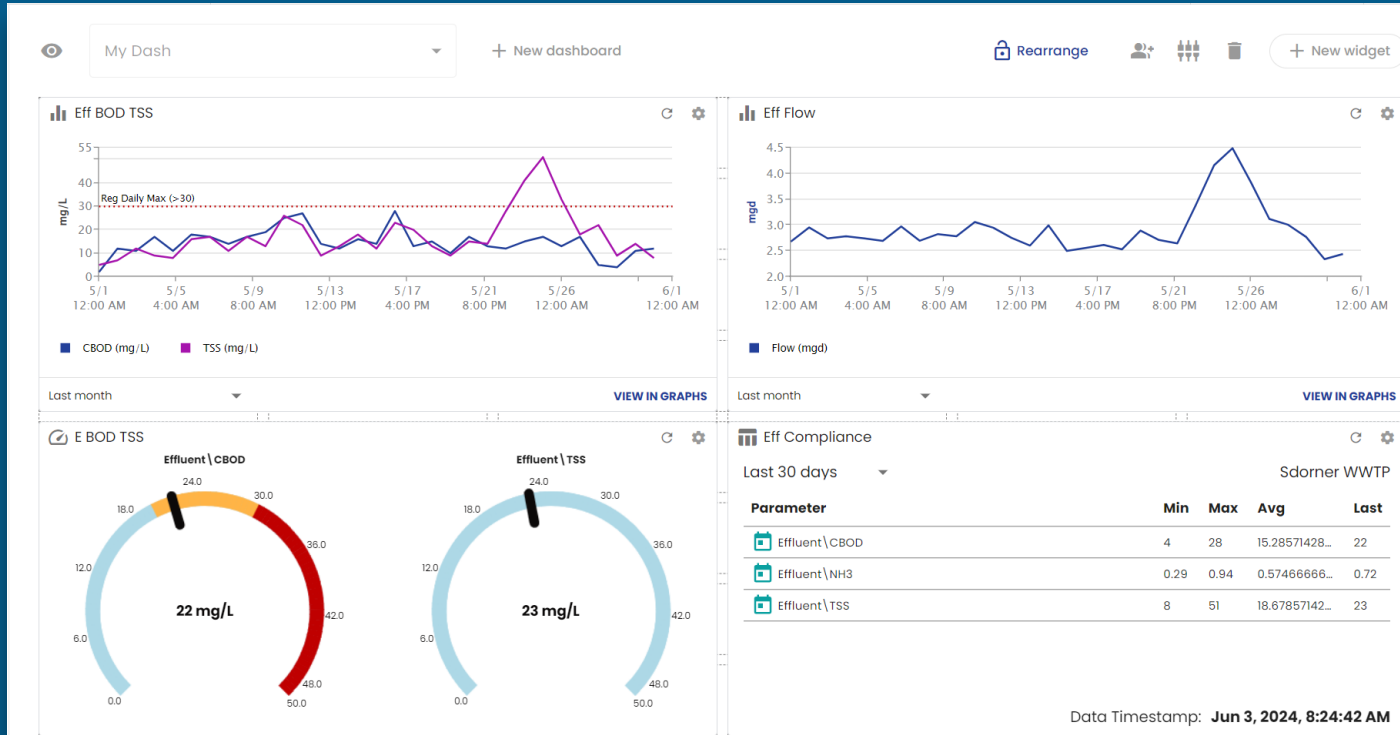

WIMS Rio Dashboard Demo - Mobile

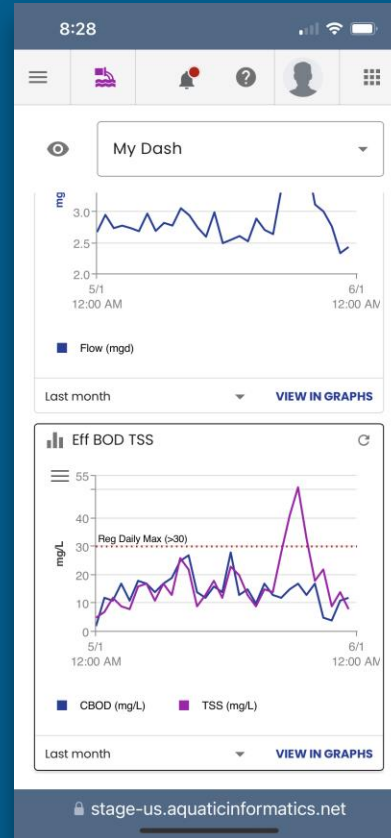
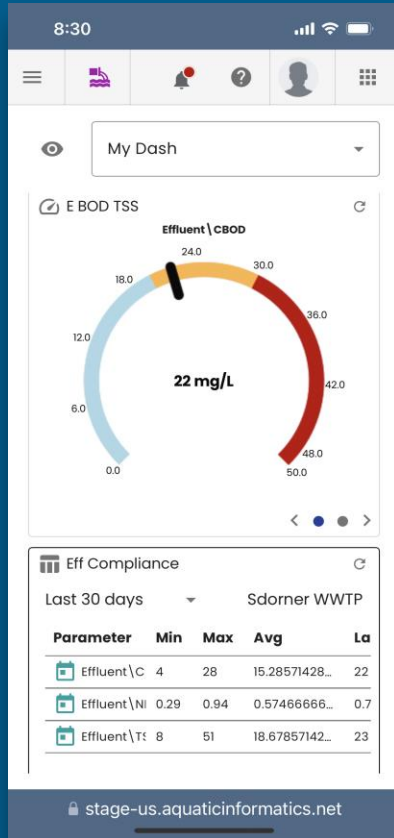

WIMS Rio Reporting Studio

1

Interactive mode to view data and reports on the fly

2

Easily filter, hide columns, and save and archive reports

3

Export to standard formats as well as the Rio Excel Add-in

OperationName	Name	VariableId	VariableNum	ColumnId
KK Rocky WWTP	Total MLSS Mass	74	1022	109181
KK Rocky WWTP	Number of aeration b...	71	1050	109190
KK Rocky WWTP	Blanket Height	32	1151	109183
KK Rocky WWTP	ML Observation	92	1027	109192
KK Rocky WWTP	Aeration Efficiency	33	1171	109189
KK Rocky WWTP	SRT	29	1095	109186
KK Rocky WWTP	Specific Oxygen Uptak...	28	1093	109185
KK Rocky WWTP	SVI	31	1103	109188
KK Rocky WWTP	30Min Set	30	1101	109187
KK Rocky WWTP	RAS Flow	17	1001	109194
KK Rocky WWTP	Phosphorus	43	4061	109206
KK Rocky WWTP	TSS	40	4041	109203
KK Rocky WWTP	pH	45	4081	109208

WIMS Rio Excel Add-In

RIO Plant Goals

Keep your eyes on your goals and achieve better results.

	BOD <i>mg/L</i>	TSS <i>mg/L</i>	Ammonia <i>mg/L</i>	BOD Removed per KWH <i>lbs/KWH</i>
Starting number	15	15	1.5	3.0
Current number	11	9	0.70	1.9
Goal number	8	8	0.5	2.0
Percentage of goal reached	57%	86%	80%	110%

BOD

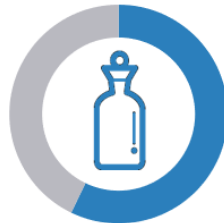

TSS

Ammonia

Energy

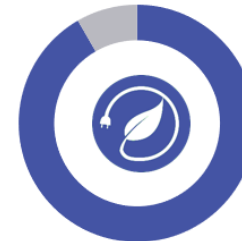

Percentage of goal reached

83%

THANKS!

ANY QUESTIONS
OR COMMENTS?

AQUATIC INFORMATICS

Kevin Koshko | kevin.koshko@aquaticinformatics.com

